KK liegend
StandNr: 44
LAHMANN, Gunnar #999903954

offene Klasse
liegend Wertung

StartNr: 131
07.11.2026 15:09
Priv.SSG zu Dresden e.V.
PSSG zu Dresden

Ergebnis:	**563.7** (536)
Serien:	95.9 94.3 99.4 94.4 85.4 94.3
Zähler:	22 21 9 7 1 0 0 0 0 0 0
Innenzehner:	13
Weiteste:	3800 (38.), 2554 (50.), 2519 (45.)
beste Teiler:	138.3 (5.), 186.4 (19.), 263.7 (56.)
Trefferkreis:	67.39 mm
Trefferlage:	3.31 mm links, 1.76 mm hoch

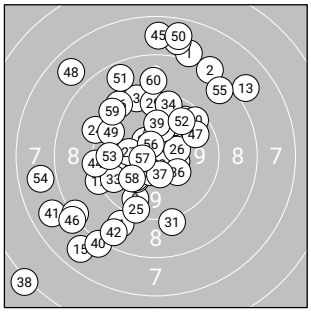

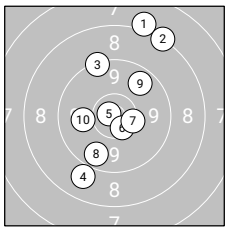

Serie 1: 95.9 (92)

8.1	8.3	9.4	9.0	10.8*
10.5*	10.4*	9.7	9.7	10.0

beste Teiler: 138.3 (5.), 329.5 (6.), 447.3 (7.)
Trefferkreis: 44.00 mm
Trefferlage: 0.61 mm rechts, 3.19 mm hoch

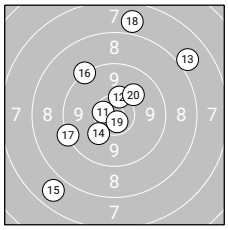

Serie 2: 94.3 (90)

10.6*	10.4*	8.0	10.2	7.8
9.3	9.3	7.9	10.7*	10.1

beste Teiler: 186.4 (19.), 300.2 (11.), 476.1 (12.)
Trefferkreis: 54.44 mm
Trefferlage: 1.21 mm links, 2.85 mm hoch

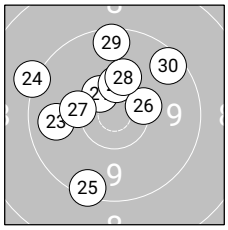

Serie 3: 99.4 (95)

10.5*	10.4*	9.8	9.2	9.5
10.4*	10.2	10.2	9.6	9.6

beste Teiler: 391.4 (21.), 465.3 (26.), 469.9 (22.)
Trefferkreis: 29.64 mm
Trefferlage: 1.96 mm links, 2.77 mm hoch

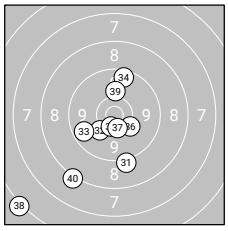

Serie 4: 94.4 (91)

9.2	10.2	9.7	9.6	10.5*
10.2	10.5*	6.2	10.1	8.2

beste Teiler: 351.0 (35.), 390.8 (37.), 563.0 (36.)
Trefferkreis: 53.38 mm
Trefferlage: 4.17 mm links, 6.04 mm tief

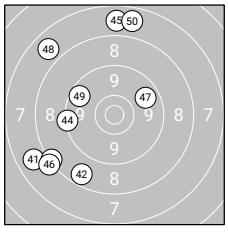

Serie 5: 85.4 (79)

7.9	8.7	8.4	9.4	7.8
8.2	9.8	7.8	9.6	7.8

beste Teiler: 949.2 (47.), 1061.7 (49.), 1269.3 (44.)
Trefferkreis: 51.10 mm
Trefferlage: 9.07 mm links, 2.28 mm hoch

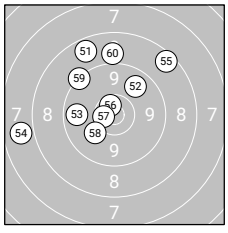

Serie 6: 94.3 (89)

8.7	9.8	9.7	7.9	8.6
10.6*	10.6*	10.1	9.3	9.0

beste Teiler: 263.7 (56.), 284.9 (57.), 681.3 (58.)
Trefferkreis: 47.34 mm
Trefferlage: 4.08 mm links, 5.50 mm hoch

(C) Meyton Elektronik GmbH 2026