

| | | |
|--------------|--|-------------------------------|
| Ergebnis: | 609.9 | (584) |
| Serien: | 102.3 | 101.8 100.7 102.6 100.7 101.8 |
| Zähler: | 44 | 16 0 0 0 0 0 0 0 0 |
| Innenzehner: | 29 | |
| weiteste: | 1403 (45), 1250 (25), 1182 (51) | |
| beste Teiler | 120.4 (12.) | 141.0 (18.) 163.0 (37.) |
| Trefferlage | 0.63 mm rechts, 0.79 mm tief | |
| Streuwert | 4.94, horizontal: 5.03, vertikal: 4.85 | |

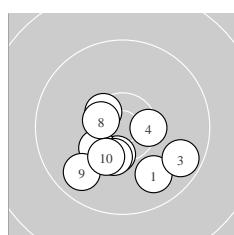

Serie 1:

| | | | | |
|--------------|--|--------|--------|--------|
| 9.9 ↘ | 10.4 * | 9.7 ↘ | 10.5 * | 10.5 * |
| 10.3 * | 10.4 * | 10.5 * | 9.8 ✓ | 10.3 * |
| beste Teiler | 344.3 (8.) 371.7 (5.) 391.1 (4.) | | | |
| Trefferlage | 0.35 mm links, 3.15 mm tief | | | |
| Streuwert | 3.99, horizontal: 4.64, vertikal: 3.21 | | | |

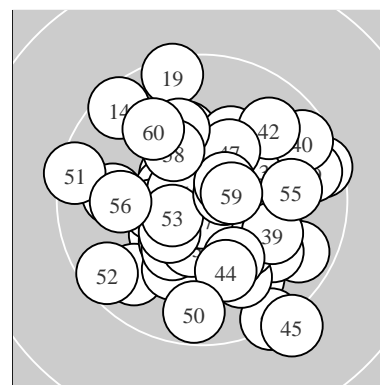
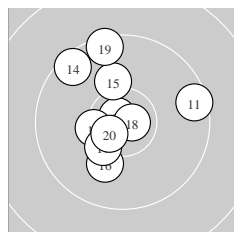

Serie 2:

| | | | | |
|--------------|--|--------|-------|--------|
| 9.5 → | 10.8 * | 10.4 * | 9.5 ↘ | 10.2 ↑ |
| 10.1 ↓ | 10.4 * | 10.8 * | 9.5 ↑ | 10.6 * |
| beste Teiler | 120.4 (12.) 141.0 (18.) 266.4 (20.) | | | |
| Trefferlage | 1.22 mm links, 1.70 mm hoch | | | |
| Streuwert | 5.20, horizontal: 4.84, vertikal: 5.54 | | | |

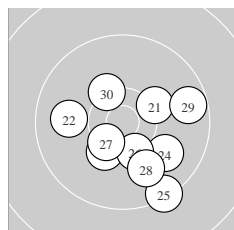

Serie 3:

| | | | | |
|--------------|--|--------|--------|--------|
| 10.3 → | 9.9 ← | 10.3 * | 10.0 ↘ | 9.4 ↘ |
| 10.3 * | 10.5 * | 10.0 ↘ | 9.7 → | 10.3 * |
| beste Teiler | 392.1 (27.) 487.6 (26.) 513.5 (30.) | | | |
| Trefferlage | 1.72 mm rechts, 2.43 mm tief | | | |
| Streuwert | 5.20, horizontal: 5.52, vertikal: 4.86 | | | |

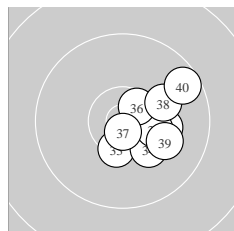

Serie 4:

| | | | | |
|--------------|--|--------|--------|--------|
| 10.2 → | 10.4 * | 10.4 * | 10.2 ↘ | 10.3 * |
| 10.6 * | 10.7 * | 10.1 → | 10.1 ↘ | 9.6 → |
| beste Teiler | 163.0 (37.) 306.1 (36.) 429.4 (33.) | | | |
| Trefferlage | 4.24 mm rechts, 0.56 mm tief | | | |
| Streuwert | 3.10, horizontal: 3.08, vertikal: 3.13 | | | |

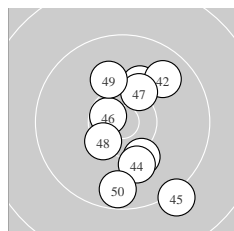

Serie 5:

| | | | | |
|--------------|--|--------|--------|-------|
| 10.2 ↑ | 9.8 ↗ | 10.2 ↘ | 10.1 ↓ | 9.2 ↘ |
| 10.7 * | 10.3 * | 10.4 * | 10.1 ↑ | 9.7 ↓ |
| beste Teiler | 237.6 (46.) 415.0 (48.) 516.9 (47.) | | | |
| Trefferlage | 1.63 mm rechts, 1.21 mm tief | | | |
| Streuwert | 5.55, horizontal: 3.67, vertikal: 6.95 | | | |

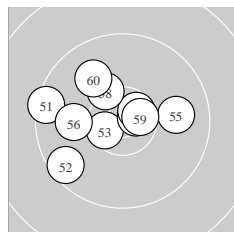

Serie 6:

| | | | | |
|--------------|--|--------|--------|--------|
| 9.5 ← | 9.6 ↙ | 10.6 * | 10.7 * | 9.9 → |
| 10.0 ← | 10.6 * | 10.3 * | 10.6 * | 10.0 ↘ |
| beste Teiler | 206.6 (54.) 258.6 (57.) 273.8 (59.) | | | |
| Trefferlage | 2.24 mm links, 0.87 mm hoch | | | |
| Streuwert | 4.93, horizontal: 6.03, vertikal: 3.50 | | | |

ISSF Prone Men – *Wertung* –

offene Klasse

StartNr: 92

StandNr: 44

12. Dezember 2018 13:18

Bennewitz, Rainer #44260107

PSV Olympia Berlin e.V. / PSV Olympia Berlin II

Unterschrift des Schützen

Meyton Elektronik